M1000 Configuration scheme - november 2015

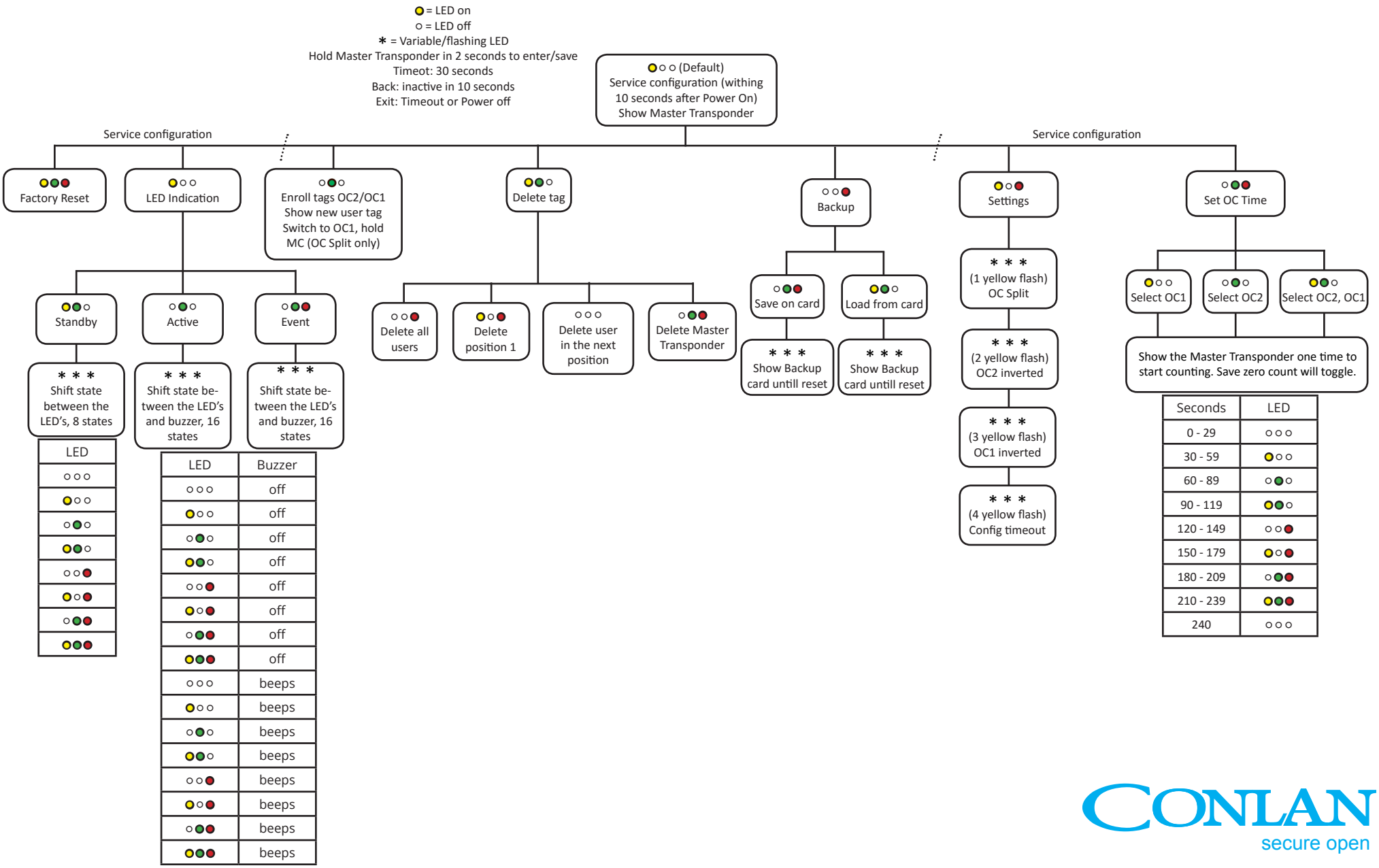

LED
○○○
●○○
○●○
●●○
○○●
●○●
○●●
●●●

LED	Buzzer
○○○	off
●○○	off
○●○	off
●●○	off
○○●	off
●○●	off
○●●	off
●●●	off
○○○	beeps
●○○	beeps
○●○	beeps
●●○	beeps
○○●	beeps
●○●	beeps
○●●	beeps
●●●	beeps

Seconds	LED
0 - 29	○○○
30 - 59	●○○
60 - 89	○●○
90 - 119	●●○
120 - 149	○○●
150 - 179	●○●
180 - 209	○●●
210 - 239	●●●
240	○○○

CONLAN
secure open